

PREPARED FOR  
SHOREWEST  
REALTORS

ORDERED BY  
CAROL STANCZAK

PLAT OF SURVEY

- OF -

PARCEL 1: Lots 16 and 17, Block 12, Skansen Swedish  
Tribune-News Subdivision, being part of the Southwest 1/4 of  
Government Lot 6 in Section 9, Town 3 North, Range 15 East,  
Town of Richmond, Walworth County, Wisconsin.

PARCEL 2: Lots 18 and 19, Block 12, Skansen Swedish  
Tribune-News Subdivision, being part of the Southwest 1/4 of  
Government Lot 6 in Section 9, Town 3 North, Range 15 East,  
Town of Richmond, Walworth County, Wisconsin.

PATHFINDER SURVEYING  
(a NMB Company)  
P.O BOX 322  
LAKE GENEVA, WI. 53147  
WWW.PATHFINDERSURVEYING.NET  
262-248-8303

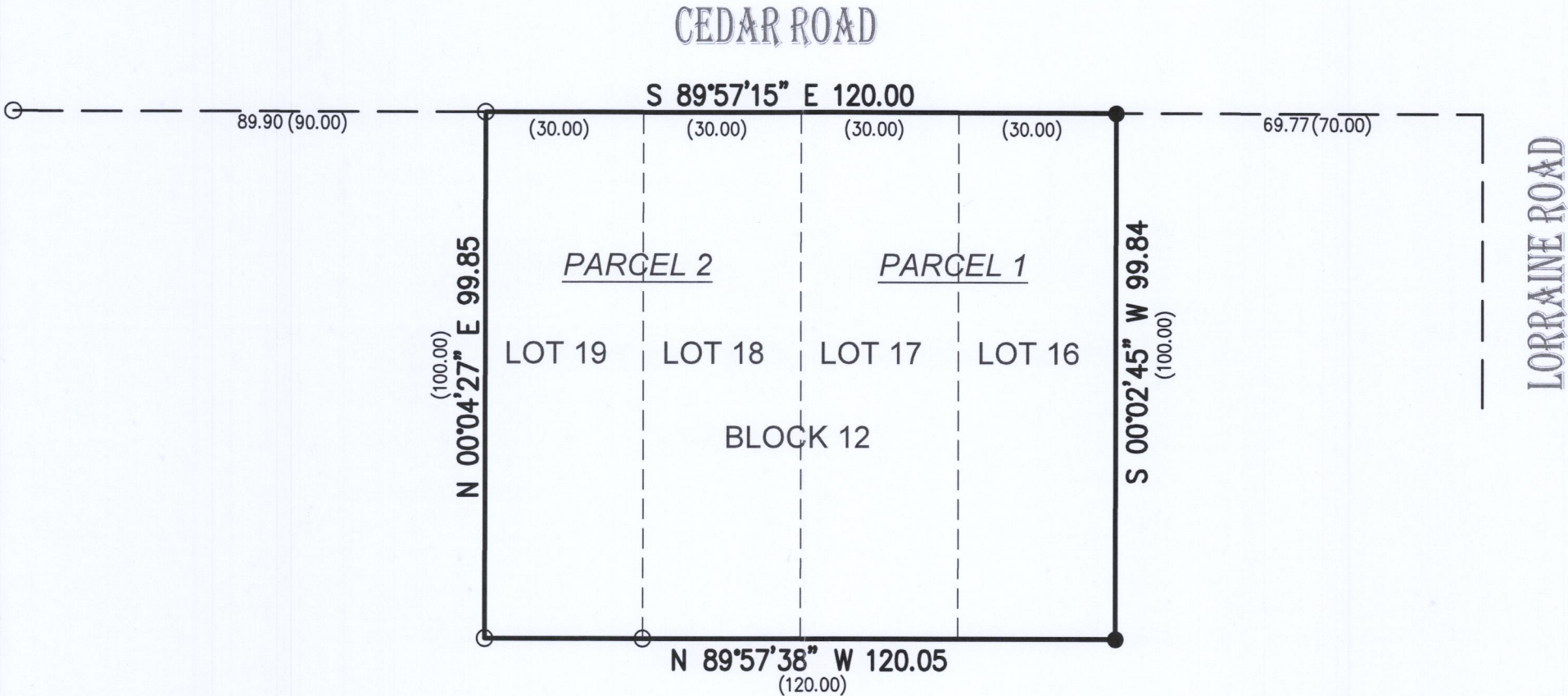
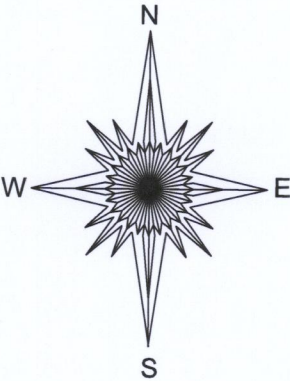

- ( ) = recorded as
- = set 5/8" rebar
- = found iron pipe

SCALE 1" = 30'

JOB # 2018.0025.01

TAX ID # CS 00197 CS 00198

BASIS OF BEARING OF THIS PLAT: THE US STATE PLANE  
COORDINATE SYSTEM SOUTH ZONE, NAD 83. WISCORS.

I hereby certify that I have surveyed the above- described property and the  
above map is a true representation thereof and shows the size and  
location of the property, its exterior boundaries, the location and dimensions  
of all structures thereon, fences, apparent easements and roadways and  
visible encroachments if any to the best of my knowledge and belief.

This survey is made for the present owners of the property, and those who  
purchase, mortgage, or guarantee the title thereto, within one year from the  
date hereof.

DATED THIS 23RD DAY OF FEBRUARY, 2018.

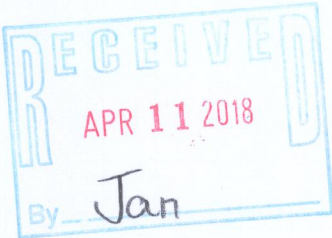

*Mark R. Madsen*  
MARK R. MADSEN S - 2271  
Wisconsin Professional Land Surveyor

CS-197  
CS-198  
315-1323